

Appendix C Security Equipment Locations

Building D1 – Floor 0

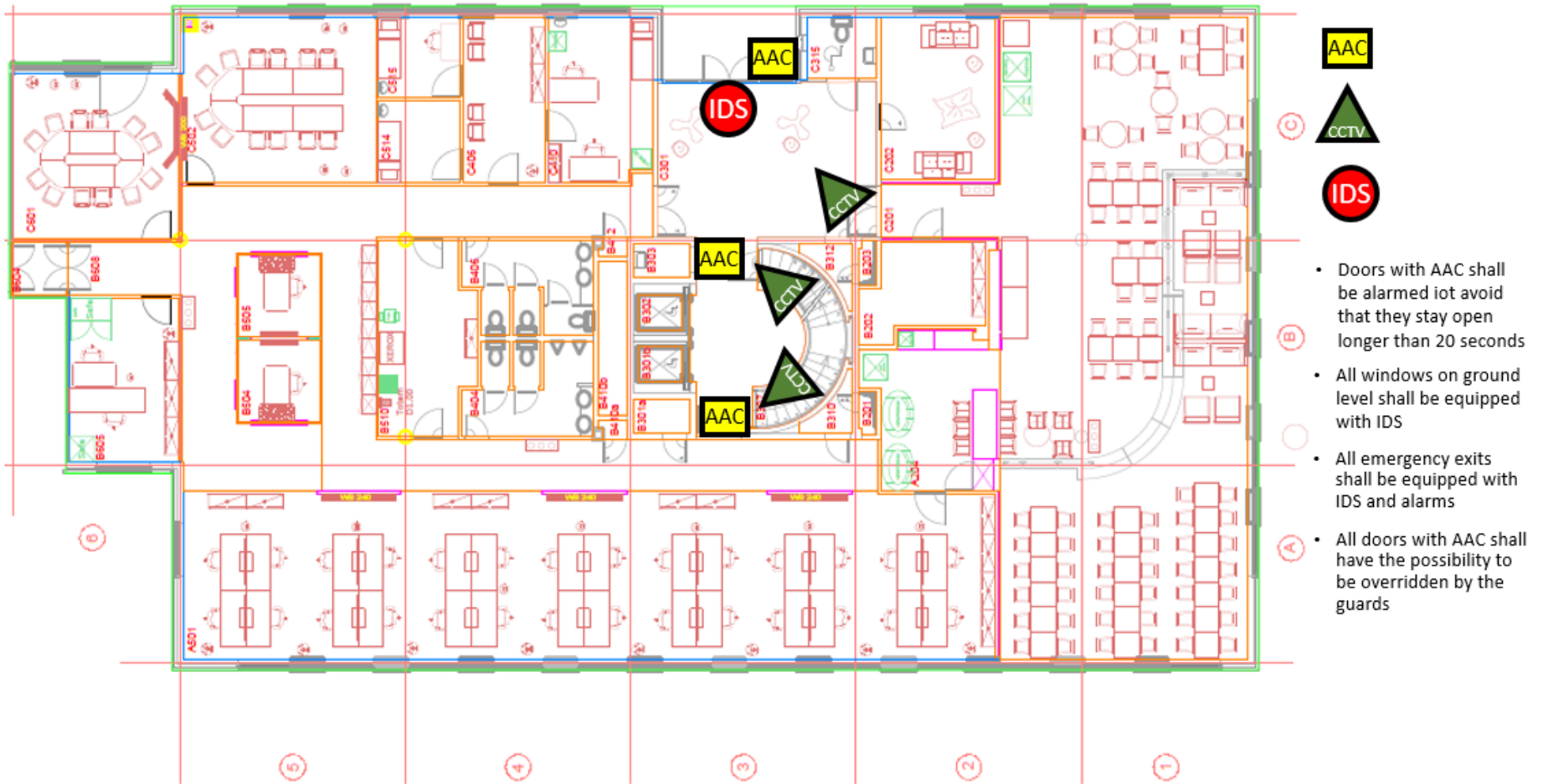

Building D1 – Floor 1

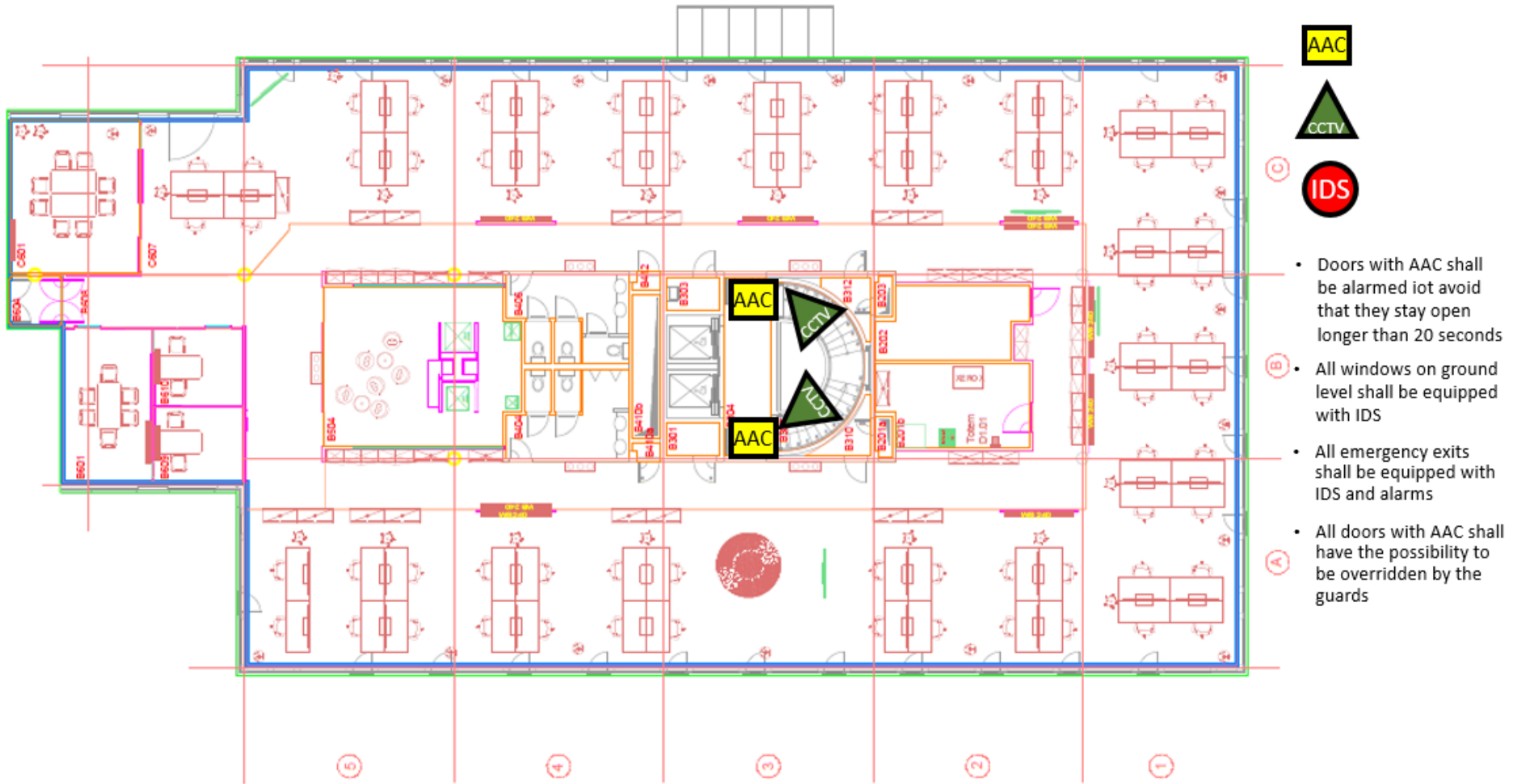

Building D1 – Floor 2

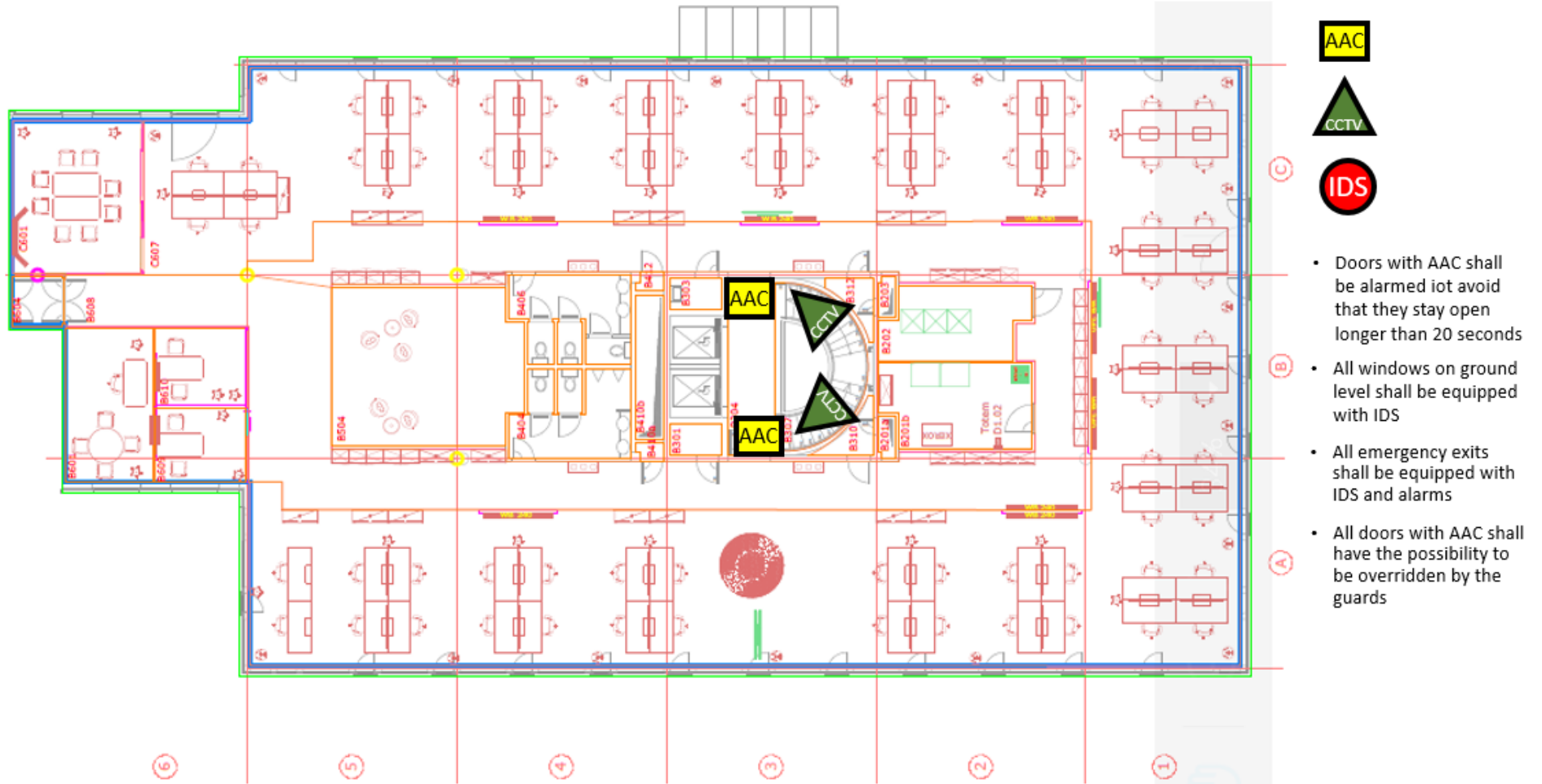

Building D1 – Floor 3

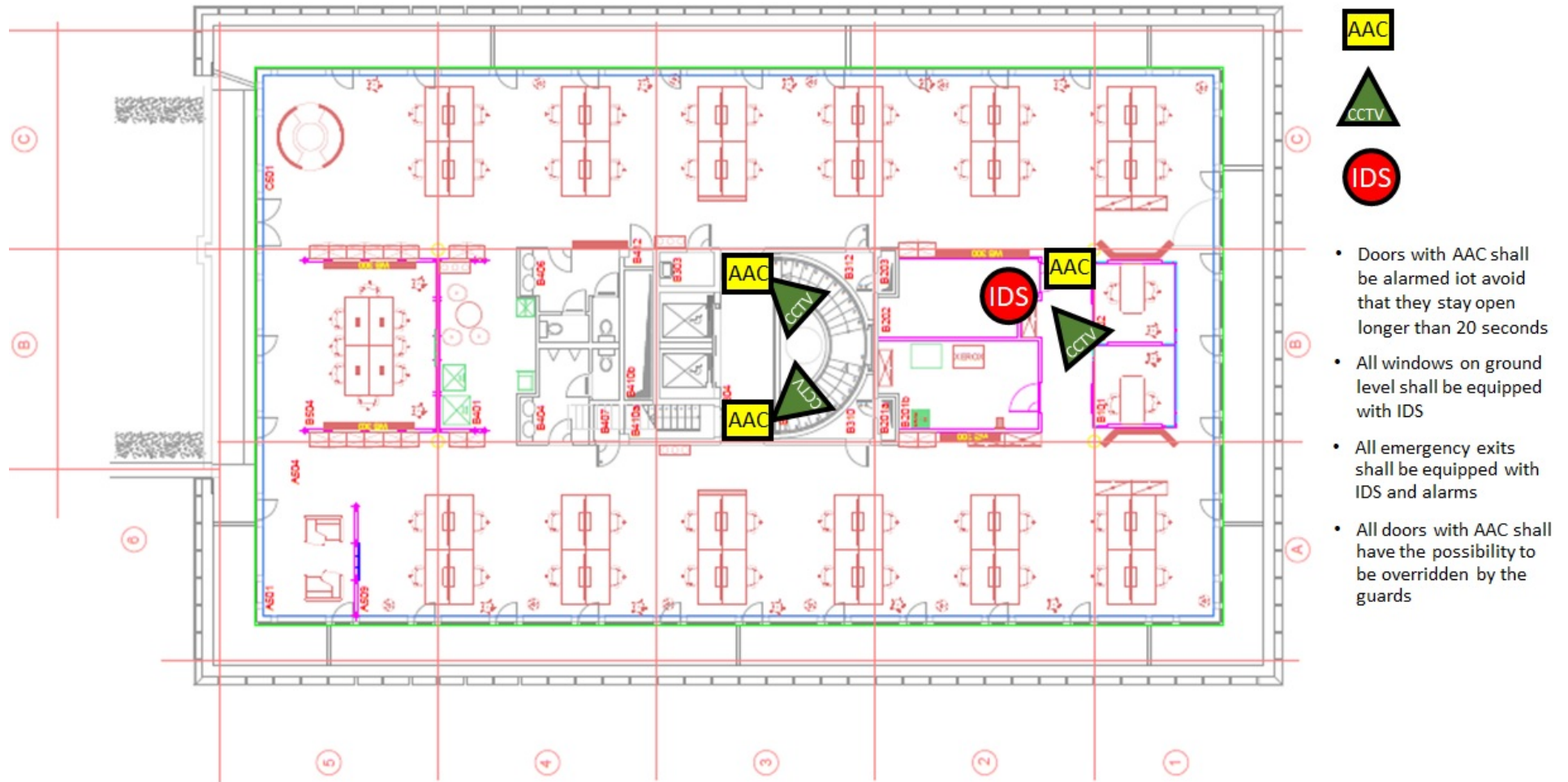

Building D2 – Floor 0

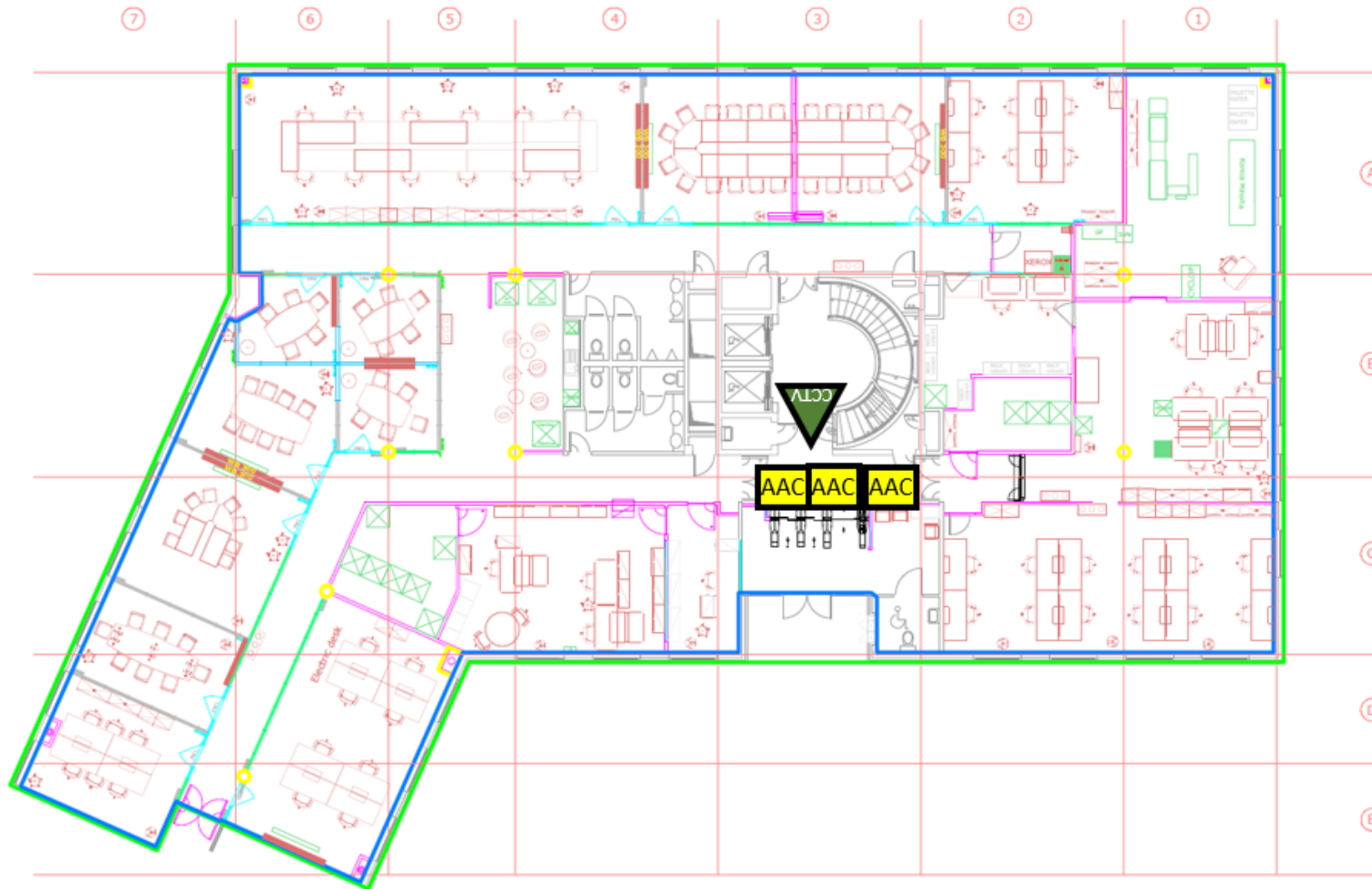

- Doors with AAC shall be alarmed not avoid that they stay open longer than 20 seconds
- All windows on ground level shall be equipped with IDS
- All emergency exits shall be equipped with IDS and alarms
- All doors with AAC shall have the possibility to be overridden by the guards

Building D2 – Floor 1

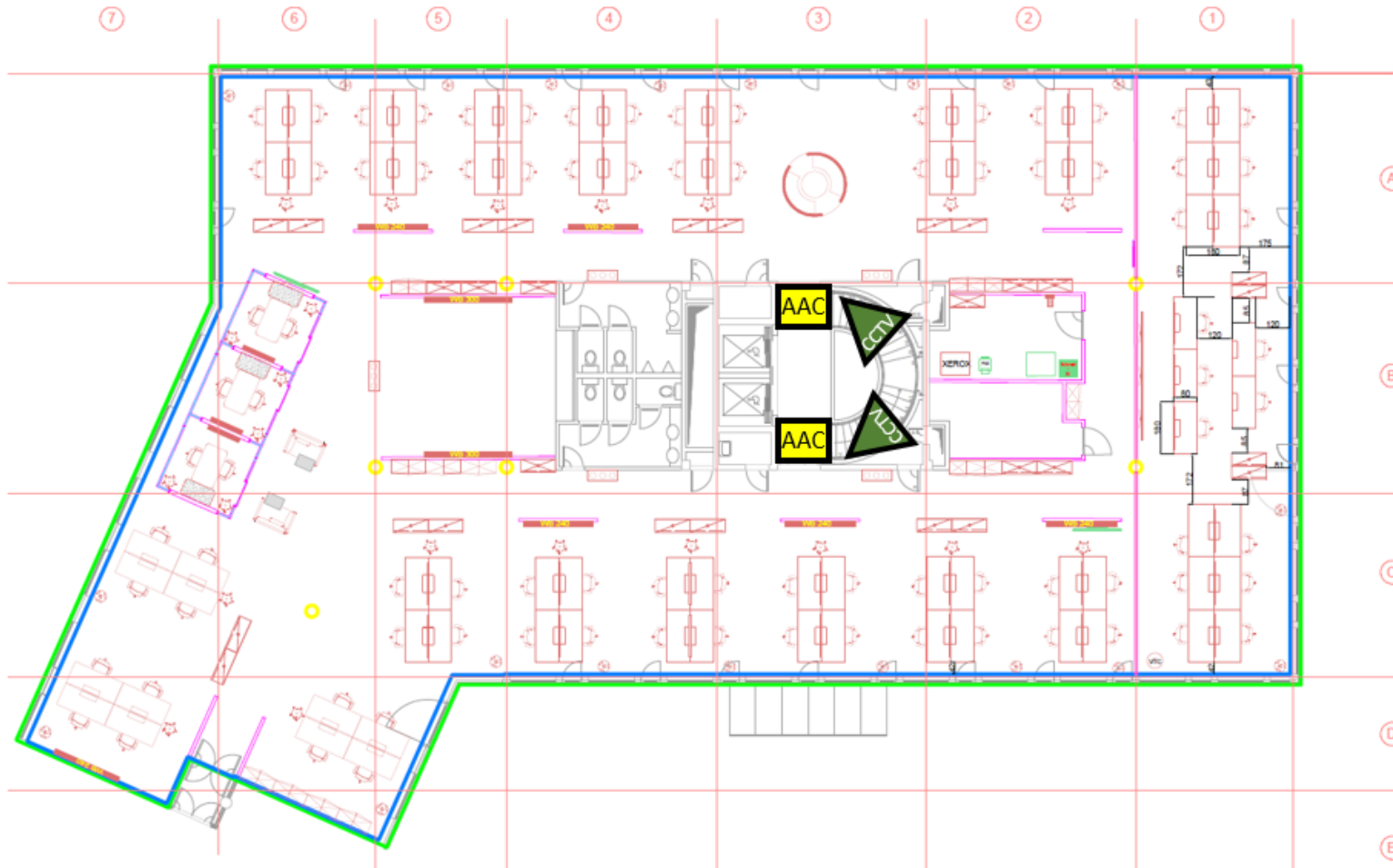

- Doors with AAC shall be alarmed to avoid that they stay open longer than 20 seconds
- All windows on ground level shall be equipped with IDS
- All emergency exits shall be equipped with IDS and alarms
- All doors with AAC shall have the possibility to be overridden by the guards

Building D2 – Floor 2

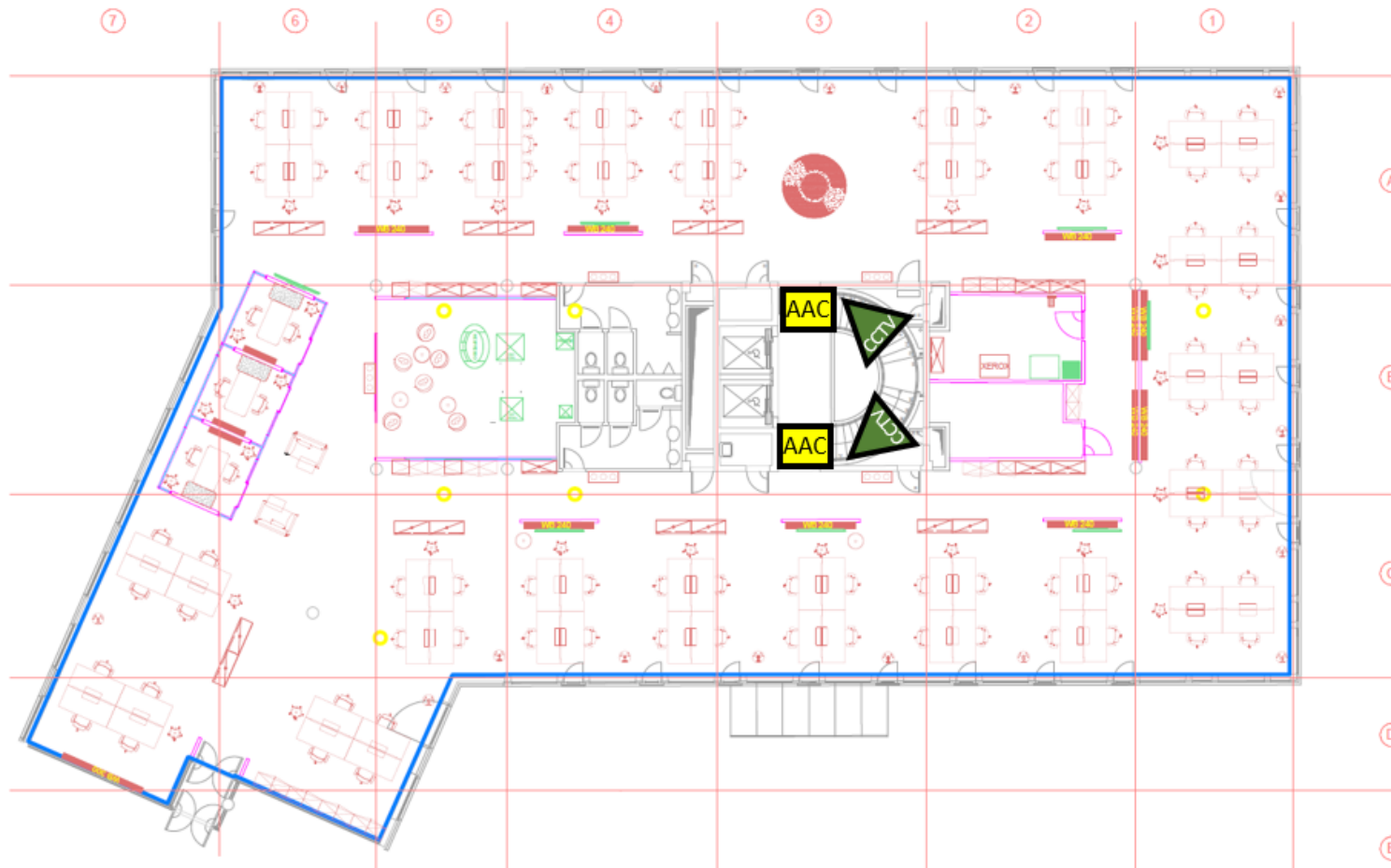

- Doors with AAC shall be alarmed to avoid that they stay open longer than 20 seconds
- All windows on ground level shall be equipped with IDS
- All emergency exits shall be equipped with IDS and alarms
- All doors with AAC shall have the possibility to be overridden by the guards

Building D2 – Floor 3

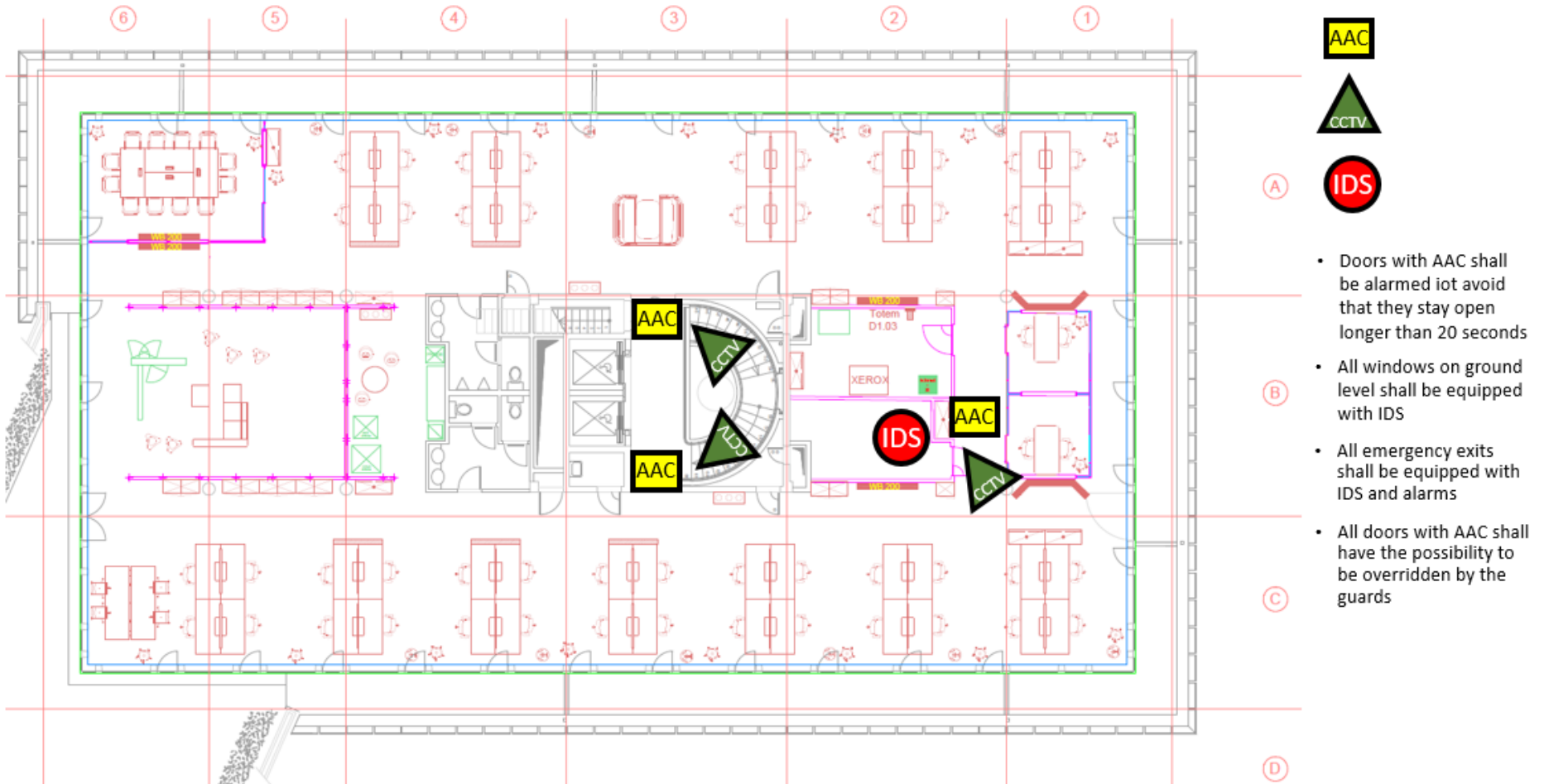

Appendix D Fence line

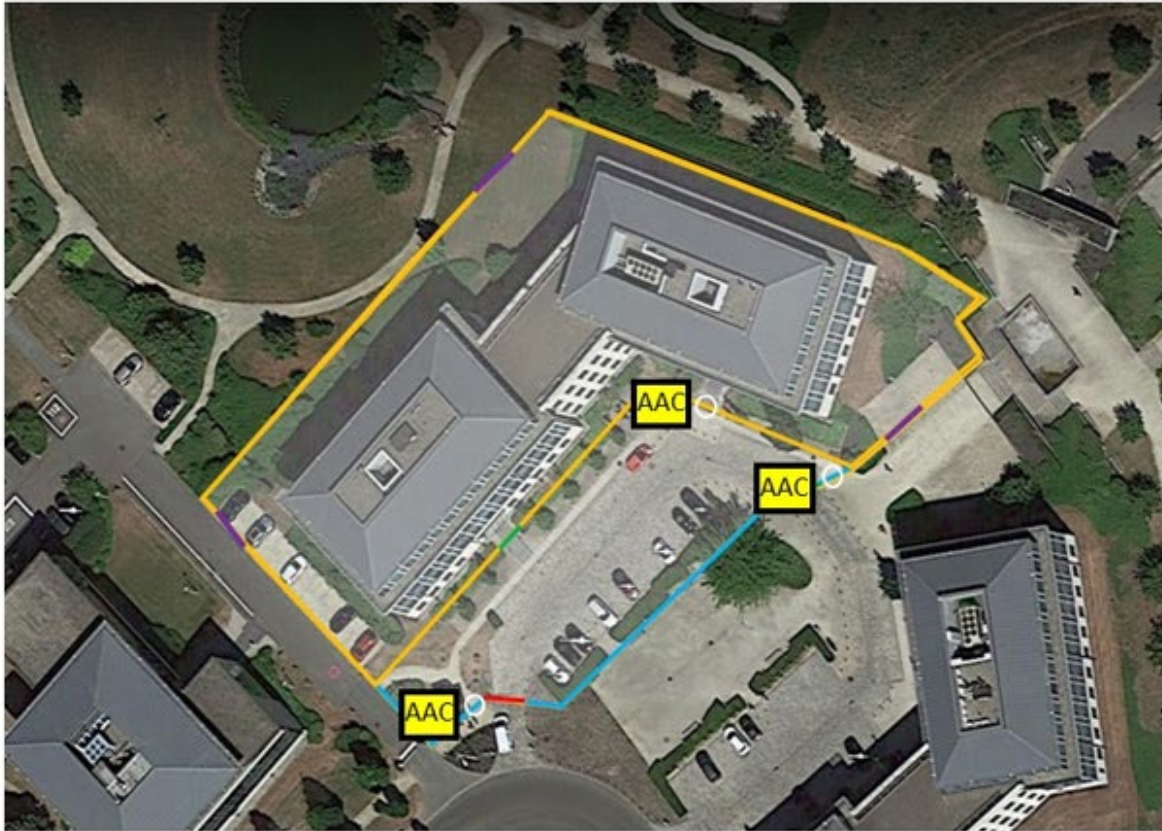

- Cabling for IDS along the entire fence shall be foreseen.
- CCTV and Security Lighting shall be building mounted with 360 degrees coverage around the building, along the fence covering also the outer side of the fence and overlapping

AAC Automated Access Control

	Fence 2,1m
	Fence 1.25m
	Entry/Exit
	Emergency exits
	Manually operated door
	Turnstile

Final V1.1

Appendix E Underground parking diagram

Final V1.1

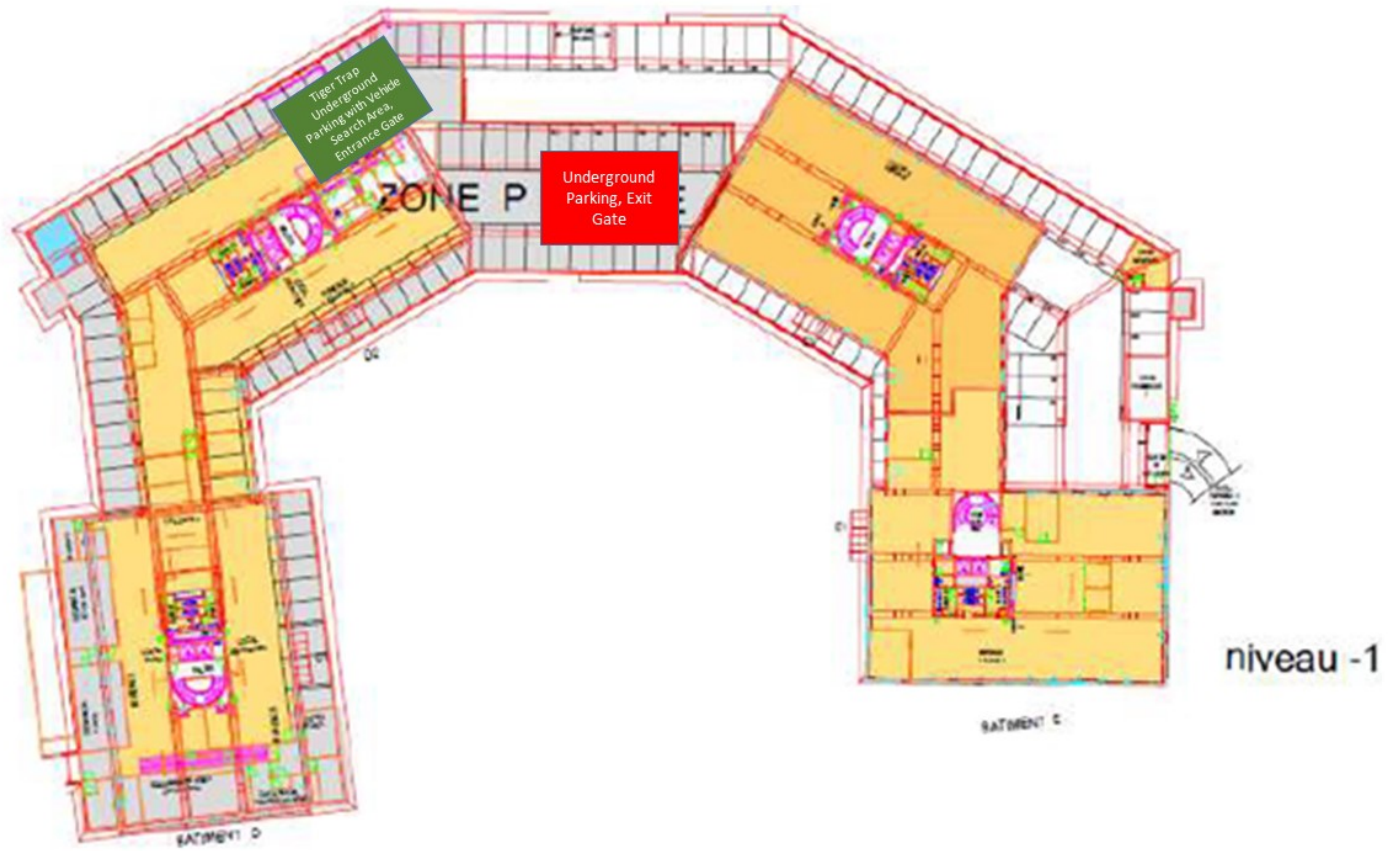

Final V1.1



Sliding Gate Interlock System Underground Parking with Vehicle Search Area, Entrance Gate

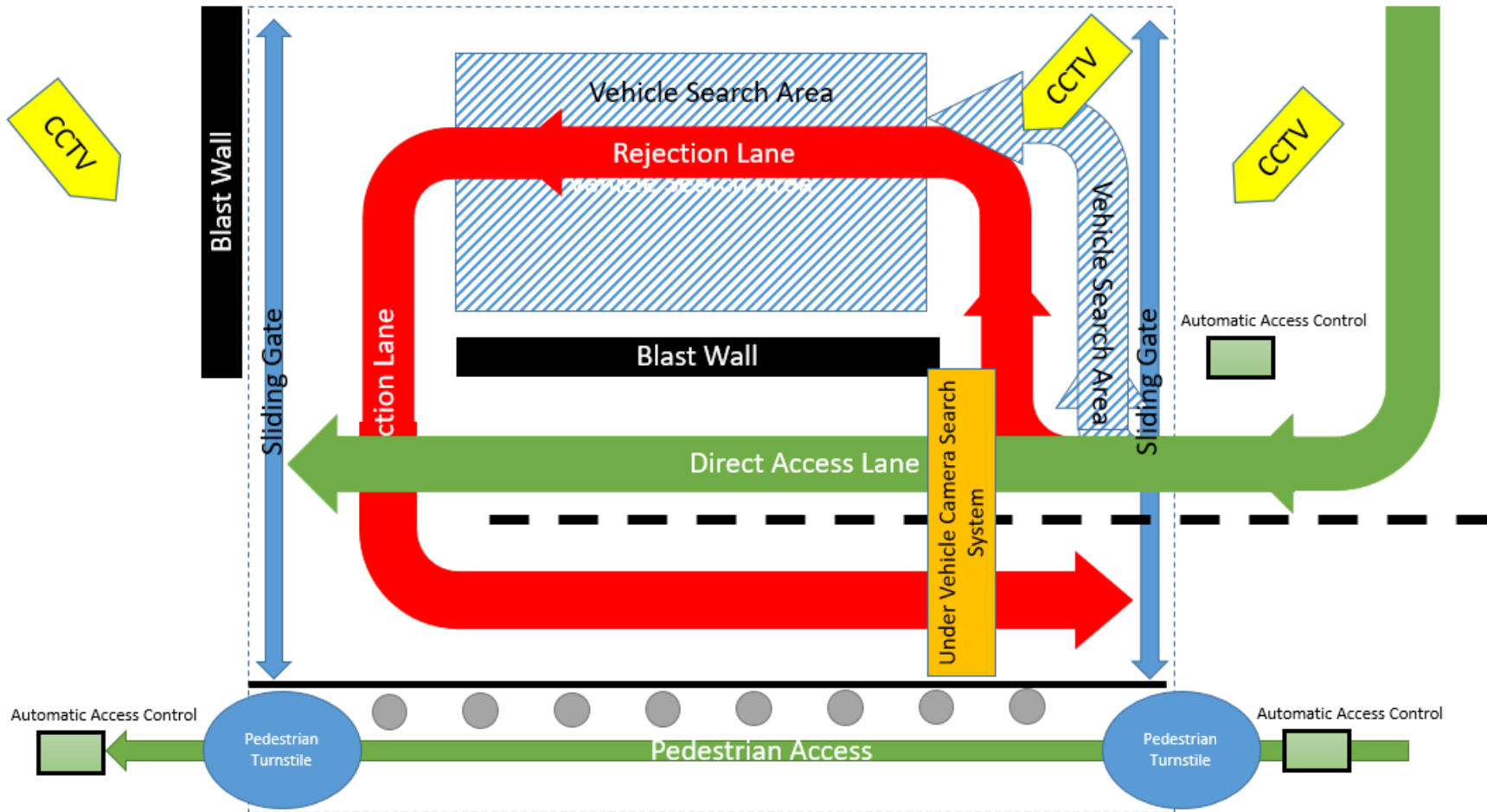

Sliding Gate Interlock System Underground Parking with Vehicle Search Area,
Exit Gate



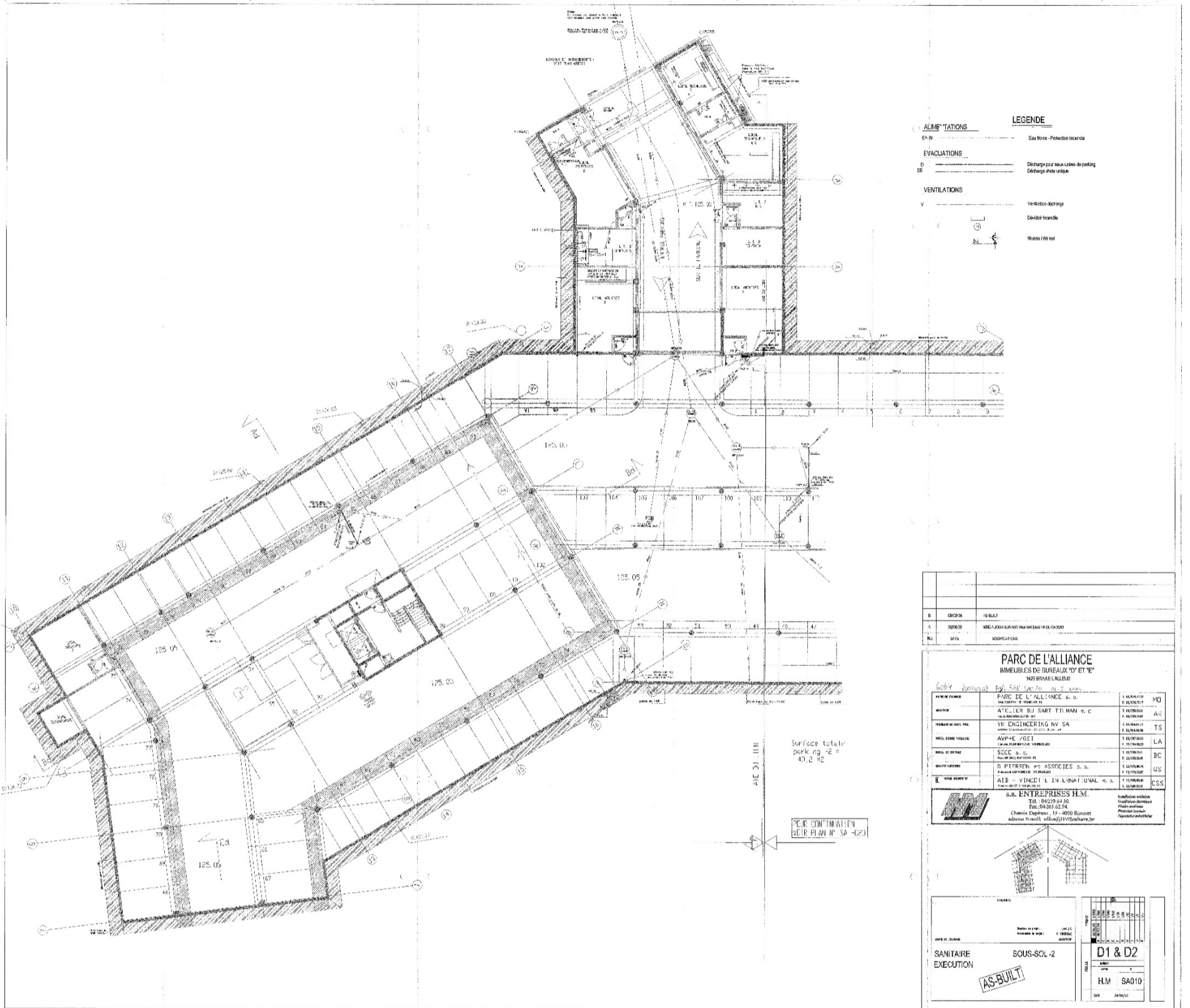

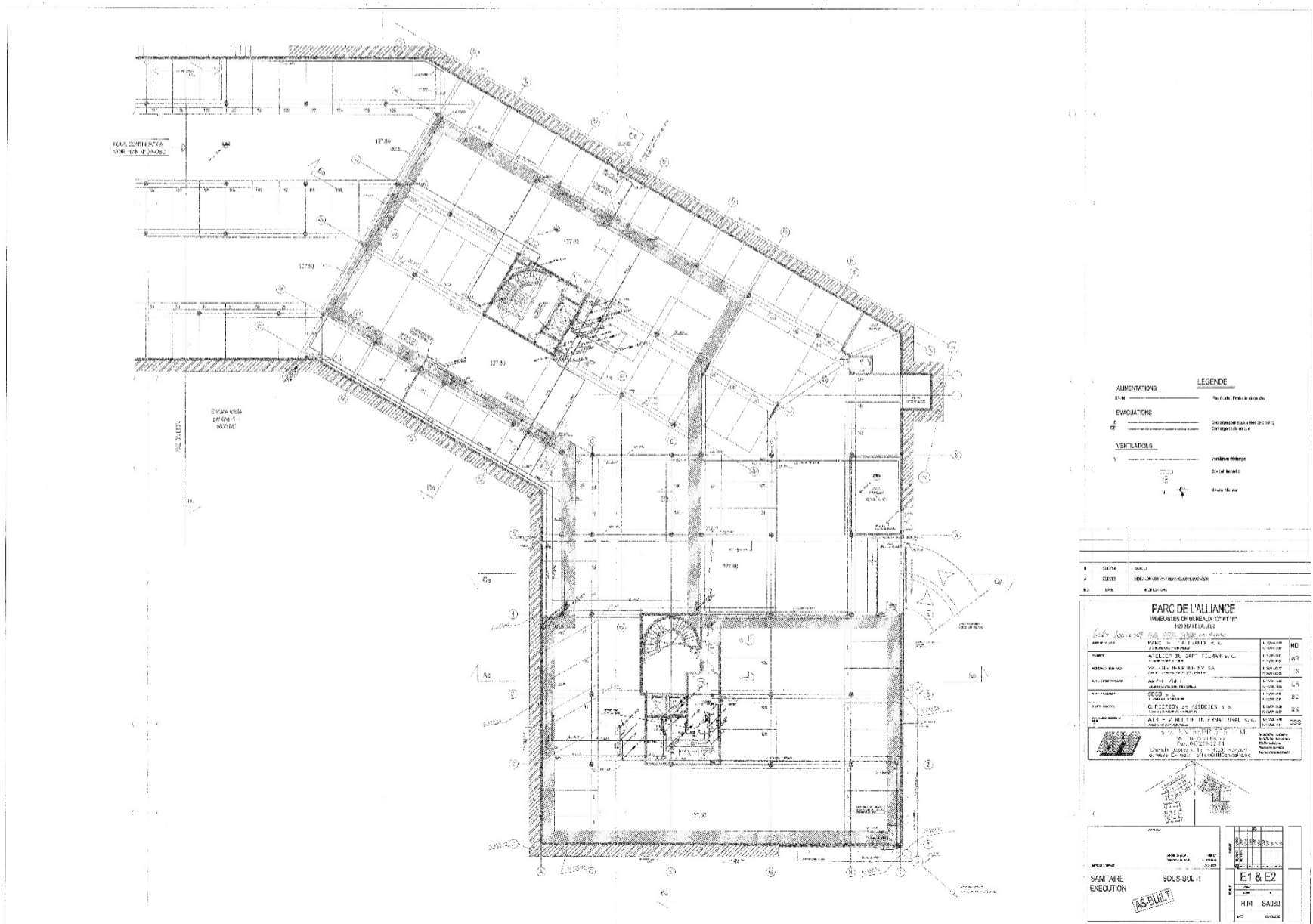
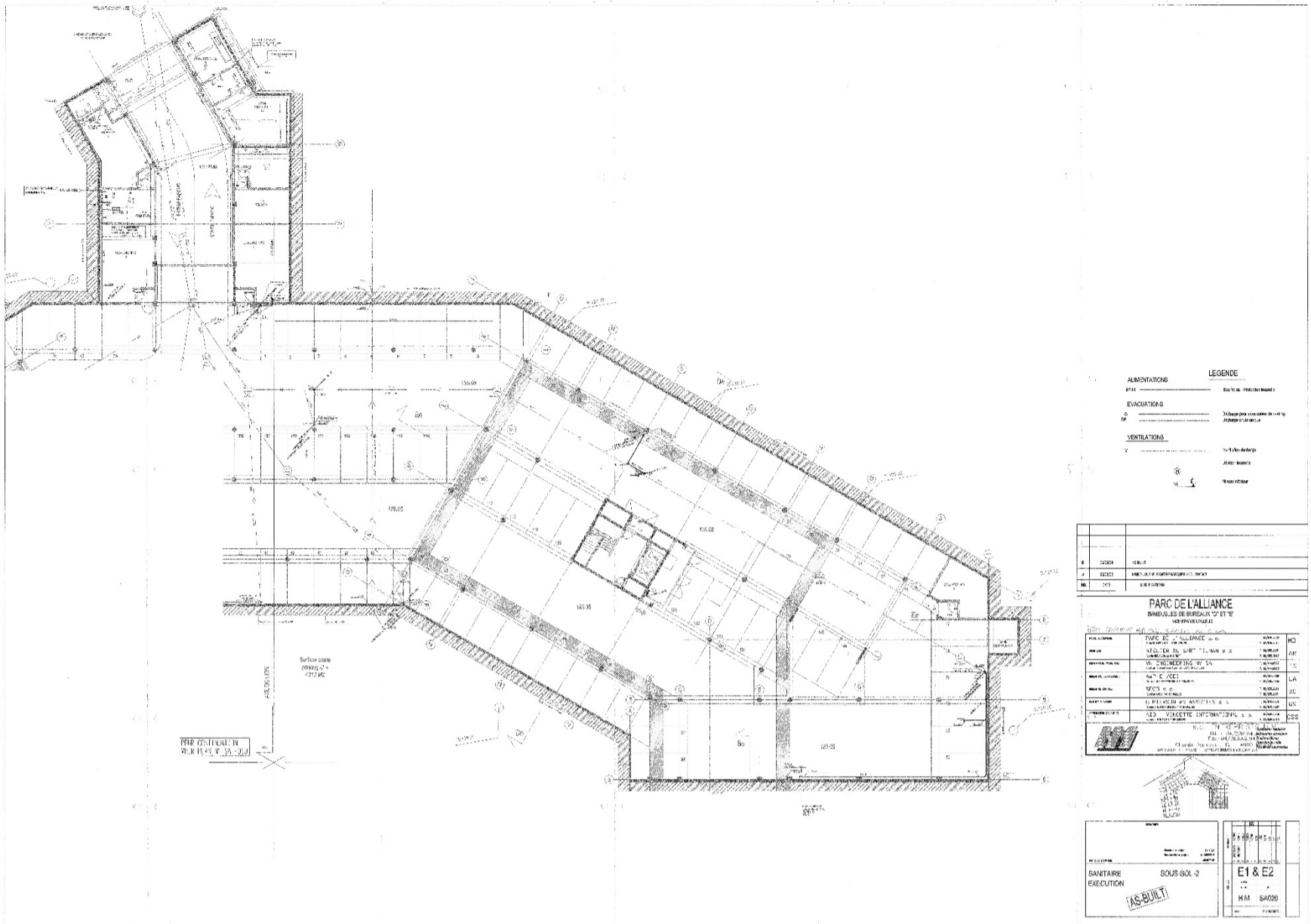

Appendix F Buildings Plans

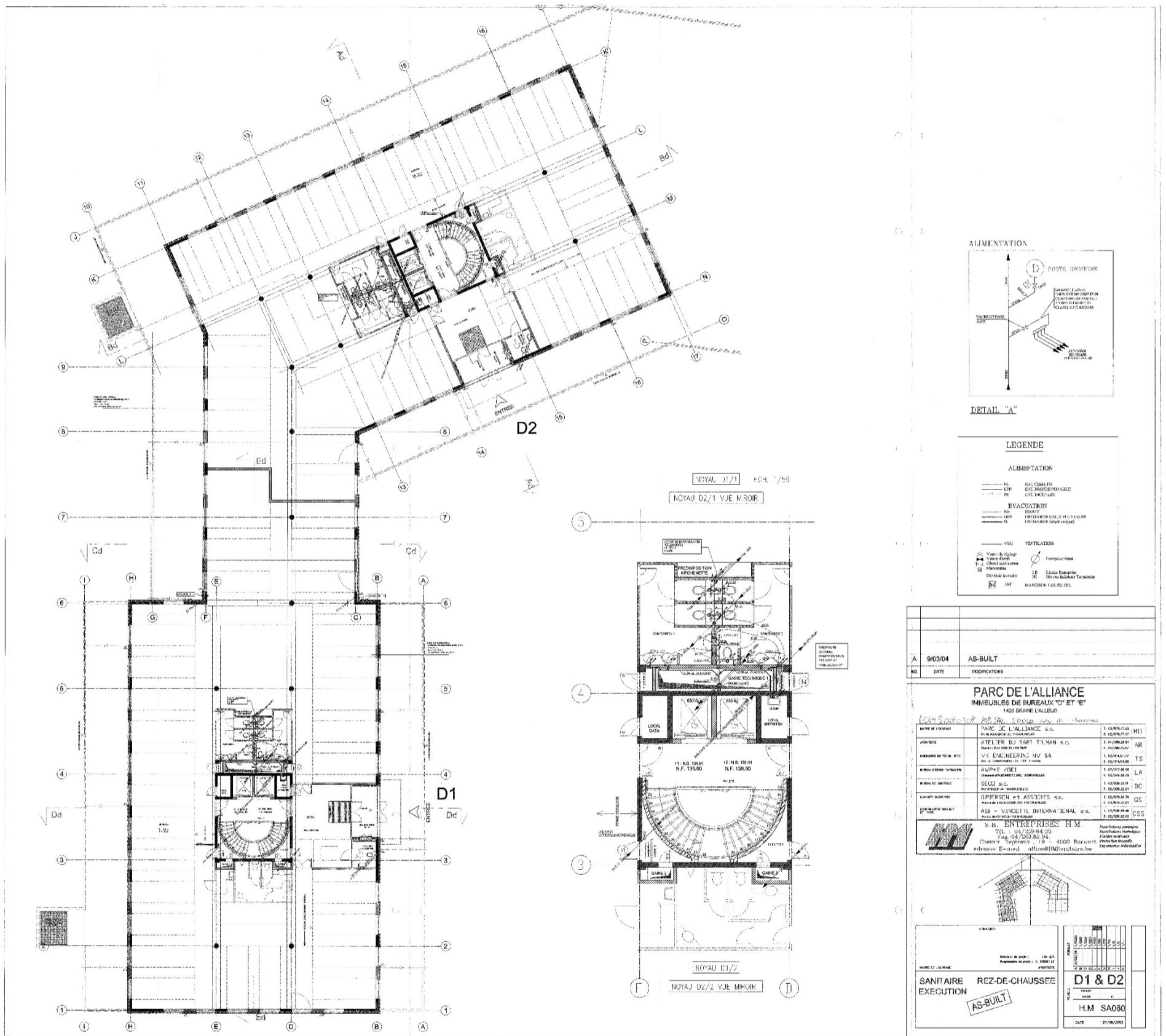

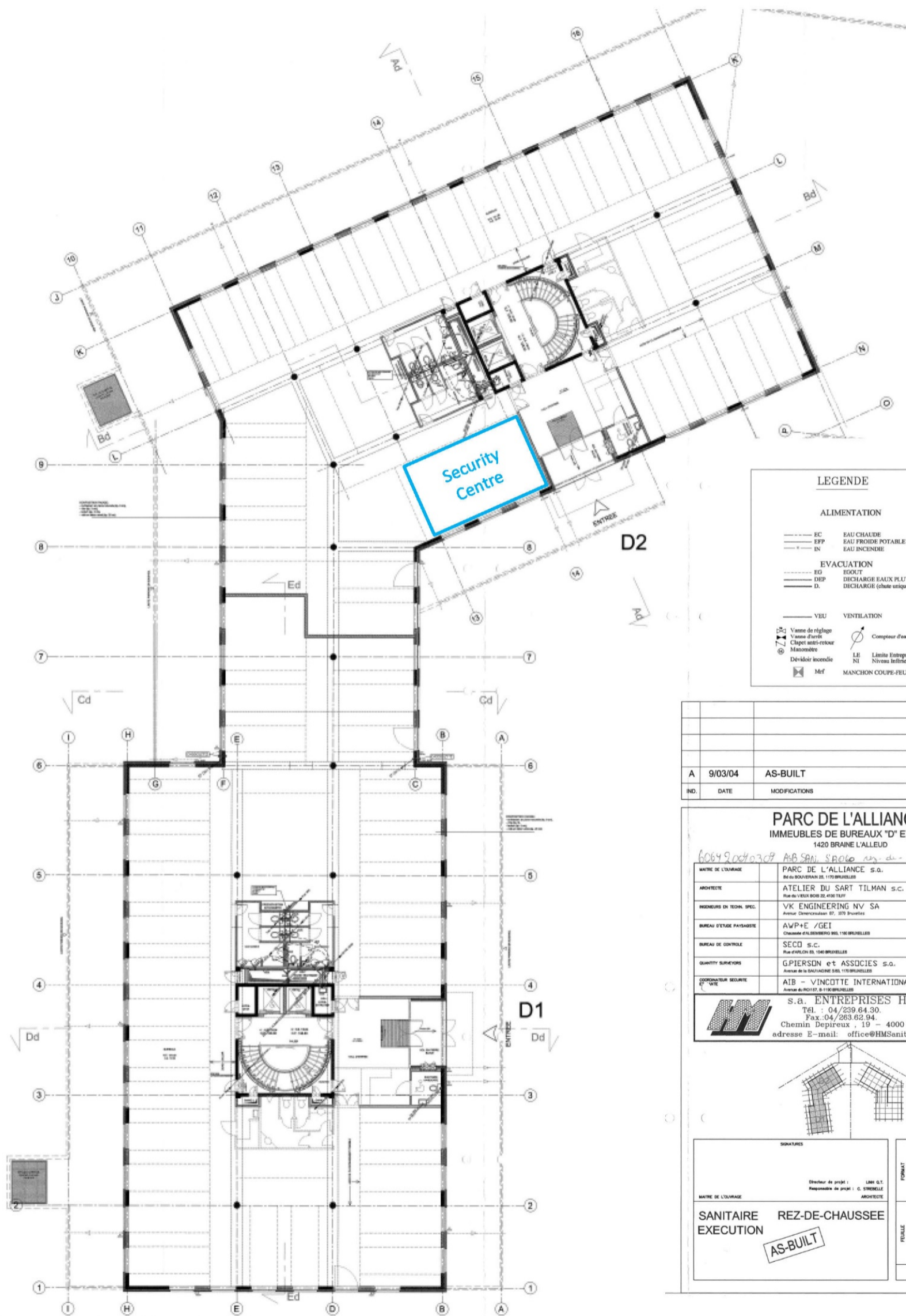

LEGENDE

ALIMENTATION

- EC EAU CHAUDE
- EFP EAU FROIDE POTABLE
- IN EAU INCENDIE

EVACUATION

- EG EGOUT
- DREP DECHARGE EAUX PLUVIALES
- D. DECHARGE (chate unique)

VENTILATION

- VEU VENTILATION
- Vanne de réglage
- Vanne d'arrêt
- Clapet anti-retour
- Motomoteur
- Deviloir incendie
- Mrf MANCHON COUPE-FEU
- Compteur d'eau
- LE Limite Entreprise
- NI Niveau Inférieur Tuyauterie

A	9/03/04	AS-BUILT
NO.	DATE	MODIFICATIONS

PARC DE L'ALLIANCE
IMMEUBLES DE BUREAUX "D" ET "E"
1420 BRANE L'ALLEUD

606490070307 AS-BUILT Spécie n°2 de -chaussée

MATRE DE L'OUVRAGE	PARC DE L'ALLIANCE S.O. Rue du SOUVERAIN 25, 1170 BRUXELLES	T. 02/676.77.22 F. 02/676.77.17	MO
ARCHITECTE	ATELIER DU SART TILMAN S.C. Rue de l'Éclair 80B 22, 4130 TILF	T. 04/288.28.81 F. 04/288.15.87	AR
INGENIEURS EN TECH. SPEC.	VK ENGINEERING NV SA Avenue de l'Industrie 67, 275 BRUXELLES	T. 02/614.07.77 F. 02/614.04.98	TS
BUREAU D'ETUDE PAYSAGISTE	AWP+E /GEI Chemin de l'Éclair 80B 22, 4130 TILF	T. 02/547.58.80 F. 02/545.58.55	LA
BUREAU DE CONTROLE	SECO S.C. Rue de l'Éclair 80B 22, 4130 TILF	T. 02/238.22.81 F. 02/238.22.81	BC
QUANTITE SURVEILLANT	GPIERSON et ASSOCIES S.O. Avenue de la SAUVAGNE 288, 1170 BRUXELLES	T. 02/675.84.70 F. 02/675.72.87	QS
COORDONNATEUR SECURITE ET VTE	AIB - VINCOITTE INTERNATIONAL S.O. Avenue du ROUILLON 8-1100 BRUXELLES	T. 02/536.85.44 F. 02/536.82.10	CSS

s.a. ENTREPRISES H.M.
Tel. : 04/239.64.30
Fax: 04/263.62.94
Chemin Depireux, 19 - 4000 Rocourt
adresse E-mail: office@HMSanitaire.be

*Installations sanitaires
Installations thermiques
Plomberie
Protection incendie
Tuyauteries industrielles*

SIGNATURES

Matre de l'ouvrage: _____
Architecte: _____

SANITAIRE REZ-DE-CHAUSSEE
EXECUTION AS-BUILT

FEUILLE	D1 & D2
SANIT	H.M
ANNU	SA060
DATE	27/06/2003

